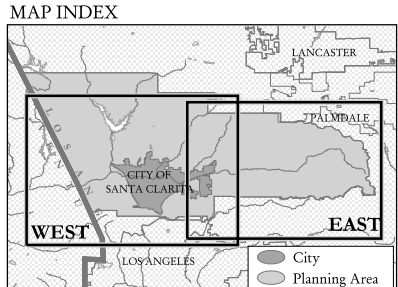

**FIGURE 5.2-1  
PARKS AND  
RECREATION  
EAST SECTION  
2 OF 2**

**Santa Clarita Valleywide General Plan  
One Valley, One Vision**  
Santa Clarita/Los Angeles County, California

-  OVOV Planning Area
  -  City of Santa Clarita Boundary
  -  Angeles National Forest
  -  County Boundary
- Park and Recreational Areas**
-  Existing Local Park and Recreation
  -  Existing Regional Park and Recreation
  -  Proposed Local Park and Recreation
  -  Proposed Regional Park and Recreation
- Trails (City)**
-  Existing Class I - III
  -  Existing Multi-Purpose
  -  Proposed Class I - II
  -  Proposed Multi-Purpose
- Trails (County)**
-  Existing Unknown
  -  Proposed Multi-Purpose
  -  Proposed Unknown



Note: GIS Data Projection - CA State Plane, Zone 5, NAD83, Feet.

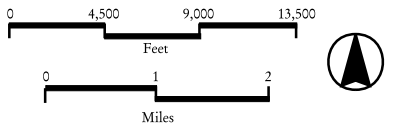

Source: City of Santa Clarita - Planning, City Boundary, June 11, 2002; Thomas Bros., Hydrology, Waterbodies, National Forests, and Streets, August 2001; LA County - Planning, OVOV Boundary, May 13, 2002; Parcels, September 9, 2002; USGS, 1:24K Hydro DLG, June 1998; Tiger, Other City Boundaries, May 8, 2001; ESRI, County Boundaries and Roads, June 1999; and, EIP Associates, Parks, Trails, and GIS Program, March 25, 2003.

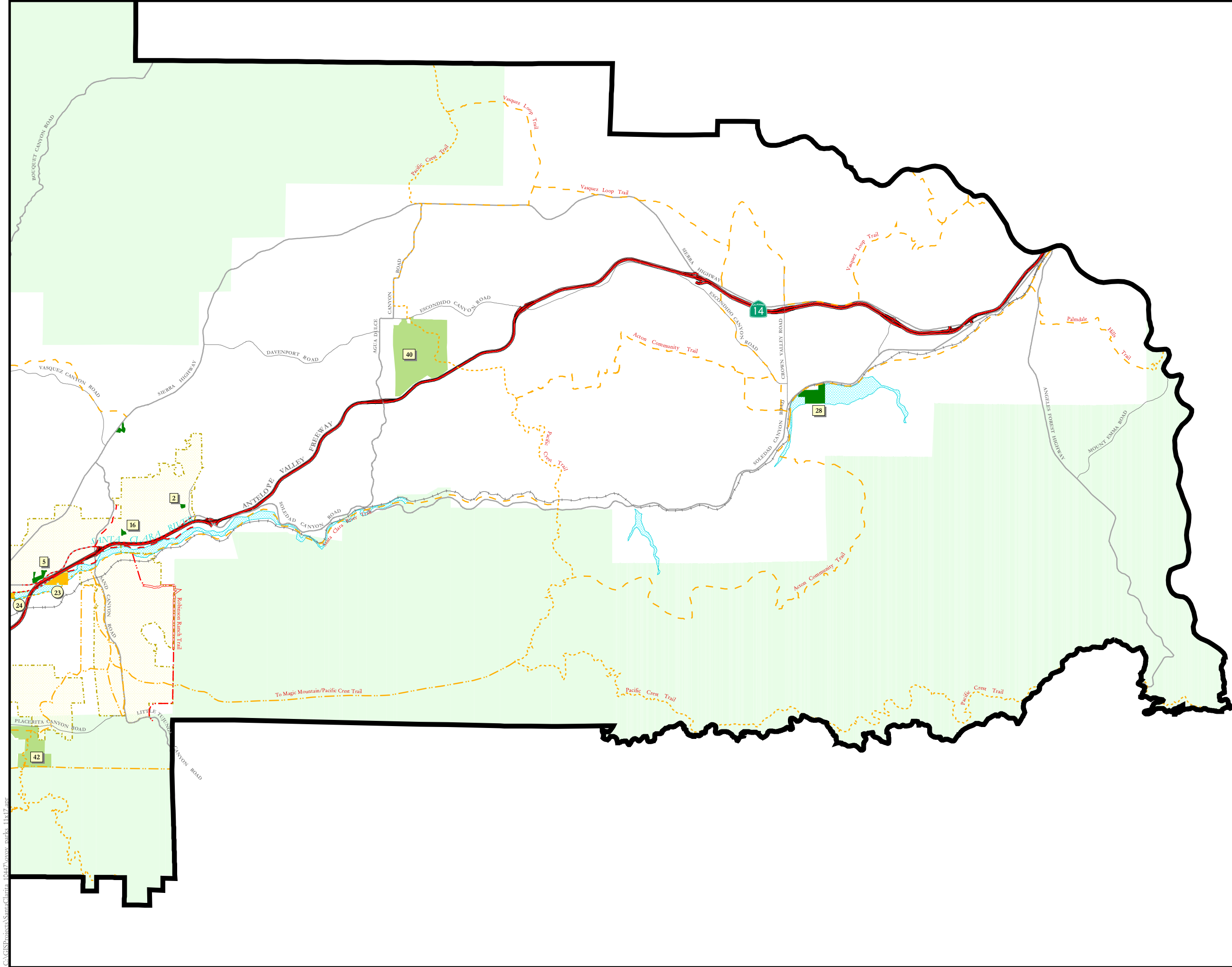

C:\GIS\Projects\SantaClarita\_10447\ovov.mxd 11/17/03